



الرقم
التاريخ
الموافق
١٤٨ ٢٩ / ١٠ / ١٤

مدير إدارة.....

مدير

تحية طيبة وبعد،،،

أرفق طياً صورة عن كتاب رئيس ديوان الخدمة المدنية ومرفقاته رقم 11468/18/75 تاريخ 2023/10/09 بخصوص منح دراسية مقدمة من جامعة Yeungnam / كوريا الجنوبية للحصول على درجة الماجستير في تخصصات (التنمية الدولية ، السياسات العامة ، القيادة والتنمية المستدامة) وعلى نفقة الجامعة بما في ذلك رسوم الدراسة والإقامة بالإضافة لمخصصات شهرية ما يعادل (741) دولار امريكي ، في حين تتحمل الجهة الموفدة تذاكر السفر ويتحمل المرشح رسوم تقديم الطلب والبالغة (100) دولار امريكي ، للعام الجامعي 2024 .
راجيا التكرم بالاطلاع والتعميم على الموظفين التابعين لأمرمك العاملين الراغبين بالاستفادة من المنحة وممن تنطبق عليهم شروط المادة (126) من نظام الخدمة المدنية رقم (9) لسنة 2020 وشروط الجهة المانحة زيارة الموقع الالكتروني للجهة المانحة <https://psps.yu.ac.kr/psps/index.do> ، للاطلاع على كافة التفاصيل والشروط وتعبئة الطلب وارساله الكترونيا (online) ومن ثم ارسال كافة الوثائق المطلوبة من خلال البريد الالكتروني (psps@yu.ac.kr) خلال موعد اقضاه 2023/10/18 ولمزيد من المعلومات زيارة موقع الديوان www.csb.gov.jo للاطلاع على كافة المعلومات المتعلقة بالمنحة كما يتوجب على المرشح الالتزام بتعليمات الاعتراف بمؤسسات التعليم العالي غير الاردنية ومعادلة شهادتها ، في حال الحصول على قبول تزويدي بالطلبات وضمن الشروط ، لنتمكن من استكمال الاجراءات الادارية اللازمة وذلك على فاكس مديريةية التعليم والتدريب الطبي رقم (5057498).

ملاحظة : من يتم ايفاده تنطبق عليه بنود المادة 132 بند (أ) من نظام الخدمة المدنية حيث يصرف شهريا للموظف الموفد المتفرغ في بعثة داخل المملكة او خارجها كامل راتبه باستثناء العلاوة الإشرافية وعلاوة الموقع خلال مدة الايفاد بالإضافة الى خصم الحوافز وعلاوة العمل الإضافي عن طيلة مدة الايفاد .
وتفضلوا بقبول فائق الاحترام ،،،

مدير مديريةية التعليم والتدريب الطبي

الدكتورة رهام الحمود



جائزة الملك عبد الله الثاني
لشجاعة الأداء الحكومي والشجاعة
للمرحلة البرونزية (٢٠١٧/٢٠١٦)

الرقم ١١٤٦٨ / ١٨ / ٧٥
التاريخ ٢٠٢٣ / ١٠ / ٩
الموافق

معالي
عطوفة

عاجل جداً

يتوفر لدى ديوان الخدمة المدنية منح دراسية مقدمة من جامعة Yeungnam كوريا الجنوبية لعام ٢٠٢٤ للحصول على درجة الماجستير في تخصصات (التنمية الدولية، والسياسات العامة والقيادة والتنمية المستدامة)، وعلى نفقة الجامعة بما في ذلك الرسوم الدراسية والإقامة بالإضافة إلى مخصصات شهرية بما يعادل (٧٤١) دولار أمريكي، في حين تتحمل الجهة الموفدة أو المرشح نفسه تذاكر السفر ورسوم تقديم الطلب والبالغة (١٠٠) دولار أمريكي وحسب المرفق.

على الراغبين بالدراسة على حساب هذه المنح ممن تتطبق عليهم شروط المادة (١٢٦) من نظام الخدمة المدنية رقم (٩) لسنة ٢٠٢٠ وتعديلاته وشروط الجهة المانحة زيارة الموقع الإلكتروني "<https://psps.yu.ac.kr/psps/index.do>" للاطلاع على كافة التفاصيل والشروط، وتعبئة الطلب وإرساله إلكترونياً (Online) من ثم إرسال كافة الوثائق المطلوبة من خلال البريد الإلكتروني (psps@yu.ac.kr) خلال موعد أقصاه ٢٠٢٣/١٠/١٨، ولمزيد من المعلومات يرجى زيارة موقع الديوان الإلكتروني www.csb.gov.jo للاطلاع على كافة المعلومات المتعلقة بالمنحة، وضرورة الالتزام بتعليمات الاعتراف بمؤسسات التعليم العالي غير الأردنية ومعادلة شهادتها.

للتلطف بالإيعاز لتعميمها على جميع الموظفين لديكم بما في ذلك الموظفين العاملين في المحافظات، وإعلامي في حال حصول أي منهم على قبول لدى الجهة المانحة تمهيداً للسير بإجراءات الإيفاد حسب الأصول.
وتفضلوا بقبول فائق الاحترام ،،،

رئيس ديوان الخدمة المدنية

سامح الناصر

مبارك

مبارك

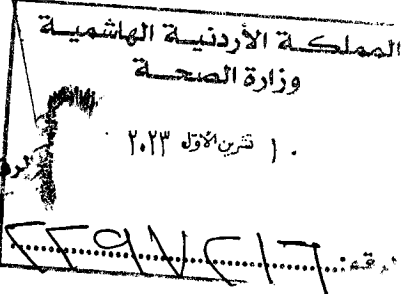
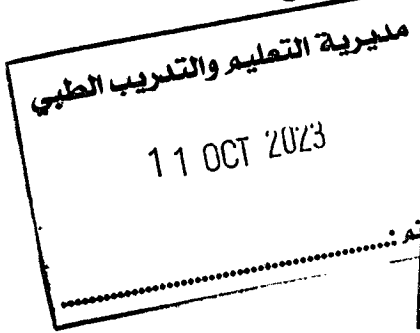

نسخة/معالي وزير التخطيط والتعاون الدولي
نسخة/ مديرية تنمية القوى البشرية
ورد (١١٥٥٢)



سيفول



الرقم ٥٨٣/٩/٧
التاريخ ٢٠٢٣/٩/٢٦
الموالن

معالي نائب رئيس الوزراء و وزير الخارجية و شؤون المقربين
إدارة شؤون آسيا و أوقيانوسيا

الموضوع: منح دراسية لدرجة الماجستير مقدمة من جامعة Yeungnam.

أبعث لمعاليكم رسالة كلية (PSPS) Park Chung Hee School of Policy and Saemaul بتاريخ 2023/9/22 المتضمنة اعلاما عن فتح باب التسجيل لمنح في درجة الماجستير لفصل ربيع 2024 في تخصصات التنمية الدولية، و السياسات العامة و القيادة، و التنمية المستدامة.

تعتبر جامعة Yeungnam واحدة من المؤسسات التعليمية الرائدة في كوريا الجنوبية، و تخرج من كلية PSPS أكثر من 800 طالب من 70 دولة حول العالم. هذا و سيتم تدريس التخصصات باللغة الإنجليزية كما ستتحمّل الجامعة التكاليف الدراسية و الإقامة، و ستقوم بتقديم مخصص شهري يبلغ مليون وان كوري أي ما يعادل 741 دولار أمريكي لمدة عام لمن يقع عليهم الاختيار.

راجية معاليكم التكرم بالإيعاز لمن يلزم لمخاطبة وزارة التخطيط و التعاون الدولي و الجهات التي ترونها مناسبة بخصوص المنح أعلاه التي يمكن التقديم إليها من خلال الموقع الإلكتروني الخاص بالجامعة <https://psps.yu.ac.kr/psps/index.do> خلال الفترة 2023/10/18-9/20، و في حال وجود المزيد من الاستفسارات يمكن الاطلاع على المرفقات التي توضح شروط و تفاصيل عملية التقديم، كما يمكن التواصل مع الكلية بشكل مباشر عبر البريد الإلكتروني psps@yu.ac.kr أو عبر الهاتف رقم 0082538101315.

و تفضلوا بقبول فائق الاحترام

المستفيدة
سيفول
أسفد الله



Park Chung Hee School of Policy and Saemaul
Office of the Dean

20 September 2023

To Whom It May Concern,

Your Excellency,

Warm greetings from the Park Chung Hee School of Policy and Saemaul (PSPS) at Yeungnam University (YU).

At PSPS, we proudly offer a fully-funded Master's degree program encompassing three core areas: Saemaul & International Development, Public Policy & Leadership, and Sustainable Development.

We are eager to inform you that we are now gearing up for our Spring 2024 intake, with online admissions open from September 20 to October 18 at <https://psps.yu.ac.kr>. We humbly request your esteemed office's assistance in introducing our program to potential candidates from your nation, including government officials, professionals, and promising students.

Yeungnam University, renowned as one of Korea's leading institutions, ardently champions 'International Development Cooperation', placing emphasis on Korea's remarkable development trajectory. The PSPS curriculum is tailored to provide both theoretical and practical insights into pivotal development areas. Since our inception in 2011, PSPS has been privileged to educate over 800 scholars from more than 70 countries. Those admitted into our program benefit from a full tuition waiver and receive a monthly stipend of ₩1,000,000 for 12 months.

We strive to maintain high educational standards and prioritize admitting students of exceptional quality. We hope that, with your endorsement, we can attract the best candidates from your nation.

Enclosed you'll find the 'General Guide for Spring Admission, 2024' along with a promotional poster. For any inquiries or clarifications, we are at your service. In closing, we extend our deepest gratitude and warmest regards to you and your nation. Your continued support and advocacy for PSPS would be deeply treasured.

Yours sincerely,

Byeong Wan LEE, Ph.D.
Dean and Professor of Economics
Park Chung Hee School of Policy and Saemaul

Yeungnam University

Gyeongsan 712-749 Korea
Phone. +82-53-810-1315 Fax. +82-53-810-2055
<http://psps.yu.ac.kr>
E-mail. psps@yu.ac.kr

Spring Admission, 2024

Park Chung Hee School of Policy and Saemaul

General Guide

Welcome to the Park Chung Hee School of Policy and Saemaul (PSPS) at Yeungnam University. We're seeking passionate students from across the globe to join our transformative journey. In our vibrant academic setting, students evolve into visionary leaders. Inspired by the Saemaul Movement's principles, our alumni are at the forefront of initiatives combatting poverty and championing a brighter, more harmonious world. Join us, and be a part of this global mission.



CONTENTS

1. ACADEMIC INFORMATION	1
2. ELIGIBILITY	2
3. ADMISSION PROCEDURE	2
4. ADMISSION TIMELINE	3
5. APPLICATION DOCUMENTS	4
6. APPLICATION FEE	6
7. TUITION & EXTRA FEES	6
8. OTHER INFORMATION	7
9. CONTACTS	9

1. ACADEMIC INFORMATION

Department	Major	Degrees offered
Saemaul and International Development (SID)	Saemaul and International Development	Master of Saemaul Development Studies (MSDS)
		Master of Arts in Saemaul International Development (MA/SID)
		Master of Public Policy and Saemaul (MPPS)
Public Policy and Leadership (PPL)	Public Policy and Leadership	Master of Arts in Development Economics (MA/DE)
		Master of Public Policy (MPP)
Sustainable Development (SD)	Forest and Environmental Policy	Master of Public Policy (MPP)
		Master of Public Administration (MPA)
		Master of Science (MS)

※ Students will select only ONE degree of their preference from the options offered by each respective department.

Spring 2024	Semesters		Supervisor Assignment	Comprehensive Exam
March 1, 2024	1 st (Spring)	March 2024 - June 2024	July 2024	February 2025
	2 nd (Summer)	July 2024 - August 2024		
	3 rd (Fall)	September 2024 - February 2025		
	4 th (Spring)	March 2025 - August 2025		

Submission & Presentation of Thesis/Report	Graduation
April 2025 - June 2025	August 2025

※ More information on academic calendar and academic programs can be found on the PSPS webpage (<https://psps.yu.ac.kr>).

2. ELIGIBILITY

Eligibility	Academic Requirements
An applicant who is NOT of Korean nationality, either by birth or through naturalization.	<ul style="list-style-type: none"> - Completed 12 years of formal education covering elementary, middle, and high school (or its equivalent) prior to undergraduate studies. - Obtained a bachelor's degree from a recognized institution, equivalent to a 4-year Korean bachelor's degree. - Demonstrates a high level of proficiency in English. - Maintains good physical and mental health, suitable for completing the degree program. (Please note that conditions such as pregnancy, tuberculosis, or any contagious diseases may disqualify an applicant from the selection process.)
<p><i>* In the case of Sustainable Development, preference will be given to applicants who hold a bachelor's degree in agriculture, forestry, environmental engineering or other related fields. However, degrees from other disciplines will also be considered especially if they have extensively dealt with sustainable development concepts and practices.</i></p>	

3. ADMISSION PROCEDURE

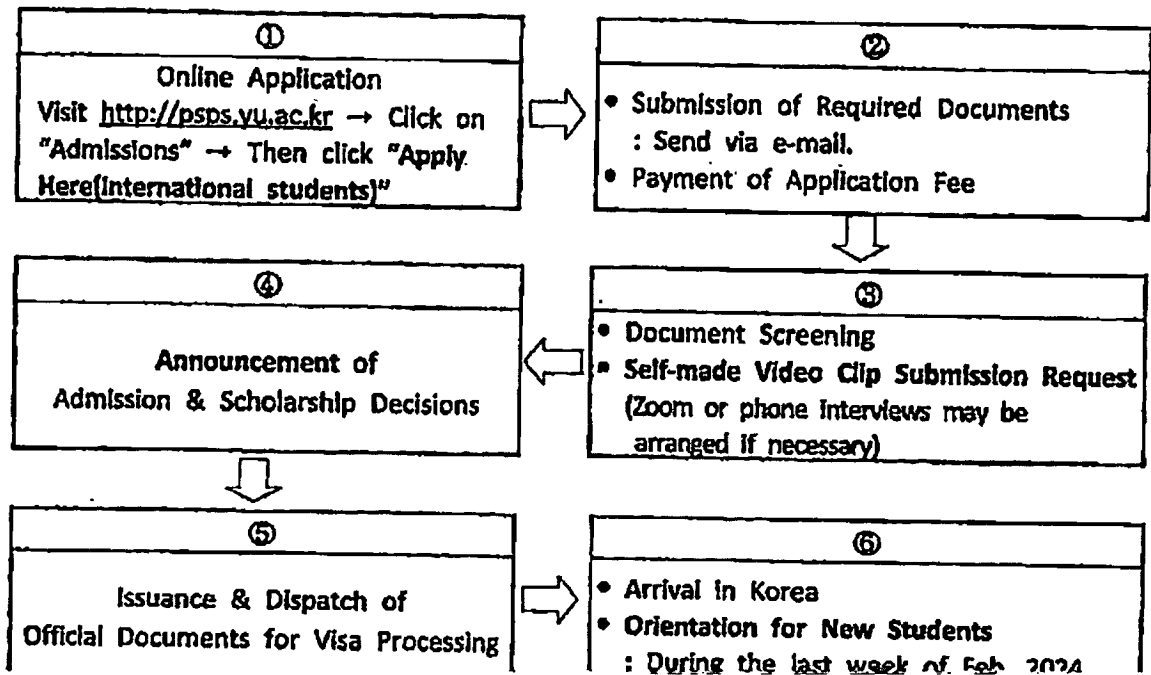

4. ADMISSION TIMELINE

Procedure	Timeline
Online Application & Payment of Application Fee	<p>2 PM, September 20(Wed) - 2 PM, October 13(Fri), 2023</p> <ul style="list-style-type: none"> The online application system will automatically close after the deadline. We strongly recommend finalizing your online application at least three days prior to the deadline to avoid any unforeseen issues. Visit the PSPS Webpage(http://psps.yu.ac.kr) → Click on "Admissions" → Then Click "Apply Here(International students)"
Submission of Required Documents	<p>2 PM, September 20(Wed) - 2 PM, October 18(Wed), 2023</p> <ul style="list-style-type: none"> Once you've completed the online application, please email all required documents to the PSPS at pspsapply@yu.ac.kr. After submission, you'll receive an email confirmation within a few days. As the deadline nears, our response time might increase, so we encourage early submission for a timely confirmation. Late or incomplete document submissions will not be considered. For E-mail Submission; pspsapply@yu.ac.kr (For inquiries, contact: +82-53-810-1318)
Screening of Documents & Zoom Interview	<p>November - December 2023</p> <ul style="list-style-type: none"> Applicants who have submitted all required documents will be invited to provide a self-made video clip answering interview questions. Zoom or phone interviews may also be arranged if needed.
Announcement of Admission & Scholarship Decisions	<p>Early January 2024</p> <ul style="list-style-type: none"> Applicants can view their admission results by logging into the online application system. Students admitted to the PSPS will receive an email detailing the next steps in the processes.
Issuance & Dispatch of Official Documents for Visa Processing	<p>January to February 2024</p>
Arrival In Korea & Orientation	<p>Last Week of February 2024</p> <ul style="list-style-type: none"> Orientation for new students is tentatively scheduled for Wednesday, February 28, 2024

(All times and dates are based on Korean Standard Time (KST).)

※ The schedule may be subject to change.

5. APPLICATION DOCUMENTS

No.	Required Documents	Remarks
1	Application Form	<ul style="list-style-type: none"> • Fill out these forms via the online application system and print them before the deadline. • When detailing your educational background, be sure to use the full names of your higher education institutions (e.g., university/college) and the exact title of your degree as stated in official documents.
	Personal Statement	
	Statement of Academic Purpose	
	Official Agreement for Academic Record Verification	
2	Certificate of (Upcoming) Graduation or Bachelor's Degree	<ul style="list-style-type: none"> • The degree and transcript must be authenticated through one of the four methods detailed on the next page.
3	Official Transcript with <u>Grading System</u> (or <u>Complete GPA Information</u>)	<ul style="list-style-type: none"> • Any documents in languages other than English or Korean need to be translated into English or Korean prior to submission.
4	Recommendation Letter(s)	<ul style="list-style-type: none"> • You are welcome to submit recommendation letters in any format. • While one recommendation is acceptable, you may request multiple letters from past or current professors, or supervisors at your workplace. • Letters should be written in either English or Korean.
5	Official English Proficiency Test Report TOEFL/IELTS/TOEIC/etc. or Equivalent English Proficiency Document	<ul style="list-style-type: none"> • Test results must be dated no earlier than 20th September 2021. <ul style="list-style-type: none"> - Minimum Score Requirements - TOEFL: 530 (CBT: 197, IBT: 71) / IELTS: 5.5 / TEPS: 600 (New TEPS: 326) / TOEIC: 750 / CERF: B2 • Applicants from countries where English is the official (or native) language are NOT required to submit an English test report. • Those who have completed an undergraduate degree in English can submit an official statement from their university as proof of proficiency.
6	Photocopy of Passport	<ul style="list-style-type: none"> • A photocopy of the passport's information page is required for verification purposes. • If you currently do not possess a passport, kindly inform us at the time of your document submission via email.
	Additional Documents (When Applicable)	<ul style="list-style-type: none"> • For applicants currently in Korea: A photocopy of both sides of the Alien Registration Card. • Optional: Submission of official Korean test results (TOPIK or KLAT) and a current employment certificate may be considered.

* Please submit application documents to the PSPS office via email (psspapply@yu.ac.kr) by the deadline.

Photocopy of Degree and Transcript Submission

: Photocopies should be provided via one of the following methods:

No.	Students from Countries with Apostille Requirements	Students from Non-Apostille Countries
1	<ul style="list-style-type: none"> Documents must be Apostilled by the appropriate government authorities, typically through the Department of External Relations or Foreign Affairs. 	<ul style="list-style-type: none"> Documents must be certified by the Issuing Institution, complete with an official stamp and signature. Important: Successful candidates must submit their authenticated official graduation certificate and transcript, certified by the Korean Embassy or Consulate, before the Park Chung Hee School of Policy and Saemaul at Yeungnam University Issues the Certificate of Admission. Failure to provide these documents by the stipulated deadline will result in the cancellation of admission.
2	Certified by the Embassy or Consulate of the Republic of Korea with a seal or stamp	
3	Certified by the Embassy of the applicant's home country in Korea	
4	Certified by the Ministry of Education of the People's Republic of China (Only applicable to applicants who have obtained their degrees from P.R. China).	

Apostille Countries (124 signatories)

✱ As of March, 2023

Region	Countries
Asia and Oceania (22)	New Zealand, Niue, Marshall Islands, Mauritius, Mongolia, Vanuatu, Brunei, Samoa, Singapore, Australia, India, Indonesia, Japan, part of China** (Macau and Hong Kong), the Cook Islands, Tajikistan, Tonga, Pakistan, Palau, Fiji, Philippines, and Korea
Africa (13)	Namibia, South Africa, Liberia, Lesotho, Malawi, Botswana, Sao Tome and Principe, Senegal, Seychelles, Swaziland, Cape Verde, Burundi, and Tunisia
Europe (52)	Greece, the Netherlands, Norway, Denmark, Germany, Latvia, Russia, Romania, Luxembourg, Lithuania, Liechtenstein, Macedonia, Monaco, Montenegro, Moldova, Malta, Belgium, Belarus, Bosnia and Herzegovina, Bulgaria, San Marino, Serbia, Sweden, Switzerland, Spain, Slovakia, Slovenia, Armenia, Iceland, Ireland, Azerbaijan, Andorra, Albania, Estonia, Great Britain, Austria, Uzbekistan, Ukraine, Italy, Georgia, Czech Republic, Kazakhstan, Kosovo, Croatia, Kyrgyzstan, Cyprus, Turkey, Portugal, Poland, France, Finland, and Hungary
America (32)	United States (Guam, including Mari Islands, Saipan, Puerto Rico), Guyana, Guatemala, Granada, Nicaragua, the Dominican Republic, Commonwealth of Dominica, Mexico, Barbados, Bahamas, Venezuela, Belize, Bolivia, Brazil, St. Lucia, St. Vincent, St. Kitts and Nevis, Suriname, Argentina, Antigua and Barbuda, Ecuador, El Salvador, Honduras, Uruguay, Chile, Costa Rica, Colombia, Trinidad and Tobago, Panama, Peru, Jamaica, and Paraguay
Middle East (5)	Morocco, Bahrain, Saudi Arabia, Oman, and Israel

✱ Reference: <https://www.apostille.go.kr/gd/intro/applIntro.do>

6. APPLICATION FEE

Every applicant is required to pay a non-refundable application fee of ₩100,000 (KRW) or \$100 (USD). Please ensure your complete documents are submitted alongside your payment. Bank details are as follows:

- Bank: Daegu Bank (대구은행)
- Address: 118, 2-ga, Susung-dong, Susung-gu, Daegu Metropolitan, Republic of Korea
- Account Number: 910-001127213-5
- Account Holder: Yeungnam University (영남대학교)
- Swift Code: DAEBKR 22 (For international transfers only)

Note: The application fee should be remitted under the applicant's name. All bank fees must be covered by the applicant. After payment, please attach the remittance receipt to your application documents when submitting via email.

7. TUITION AND EXTRA FEES

Category	Amount
Tuition Fee	• 1 st to 3 rd semester: KRW 4,500,000 each • 4 th semester: KRW 3,000,000
Admission Fee	KRW 795,000
Student Council Fee	KRW 30,000 per semester
University Health Care Service Fee	KRW 30,500 per semester
Private Health Insurance Fee	KRW 100,000 annually (mandatory for all international students)
National Health Insurance Fee	KRW 80,000 monthly (mandatory for all international students) For more details on the National Health Insurance, visit NHIS at https://www.nhis.or.kr/english/index.do

※ Tuition and Fees are subject to change.

Scholarships

All admitted students to the PSPS will be awarded the following scholarship benefits:

Scholarship	Benefit Package
General Scholarship	• All tuition fees for four semesters • Admission fee waiver • KRW 1,000,000 of monthly living allowance for 12 months (March 2024 to February 2025)

※ Please note that scholarship details and amounts are subject to change.

- Students are encouraged to maintain a high academic standard. Those who do not achieve a minimum GPA of 3.0 (out of 4.5) or receive an "F" in any course will be required to cover 30% of the tuition fee for the subsequent semester.

8. OTHER INFORMATION

Academic Regulations

- The grading system is as follows:

Grade	Score	Point	Grade	Score	Point
A+	95 - 100	4.5	C+	75 - 79	2.5
A	90 - 94	4.0	C	70 - 74	2.0
B+	85 - 89	3.5	F	0 - 69	0
B	80 - 84	3.0	P/F	Pass/Fail	

- If a student misses more than one-fourth (1/4) of the official class sessions in a semester, they will not receive a final course grade for that class, which is equivalent to a FAIL or 'F'.
- Changing your major or degree name is not permitted.
- Any inappropriate behavior as a student, such as violating the standard Rules and Regulations set by the PSPS, will result in disciplinary action.
- Admission may be revoked if any certificates or documents submitted to PSPS are found to be invalid or falsified.

Visa Issuance Process

January 2024	January - February 2024
<p>Successful candidates will receive the following documents via post mail:</p> <ul style="list-style-type: none"> • Certificate of Admission • Certificate of Scholarship • Certificate of Payment for Tuition Fee (in Korean) • Letter of Admission • Business Registration of the University <p>Note: The Korean embassy may request students to submit a financial statement during their student visa application.</p>	<p>Submit your application for a Student Visa (D-2) using the required documents at the nearest Korean Embassy or Consulate in your country.</p> <p>Note: Please verify the specific list of required documents by visiting the Korean Embassy's official website: http://www.mofa.go.kr/eng/index.do</p>

Allowance: You qualify for an allowance if you stay in Korea for over 16 days within a month. Please note that the allowance amount for March 2024 and February 2025 will be determined based on your specific arrival and departure dates.

Accompanying or Inviting Family: PSPS students are advised not to bring family members during their study period to ensure complete focus on their coursework.

Dormitory: Students have the option to reside in the Gyeongbuk Global Exchange Center(GGEC) dormitory, situated a mere 10-minute walk from the campus.

Type	Dormitory Fee	Meal Plan Fee	Remarks
Double Room (for two persons)	KRW 250,000 (per month)	KRW 4,000 to 4,300 (per meal)	Deposit: KRW 100,000 (refundable)
Single Room (for one person)	KRW 500,000 (per month)		

※ Fees are subject to change for the spring semester of 2024.

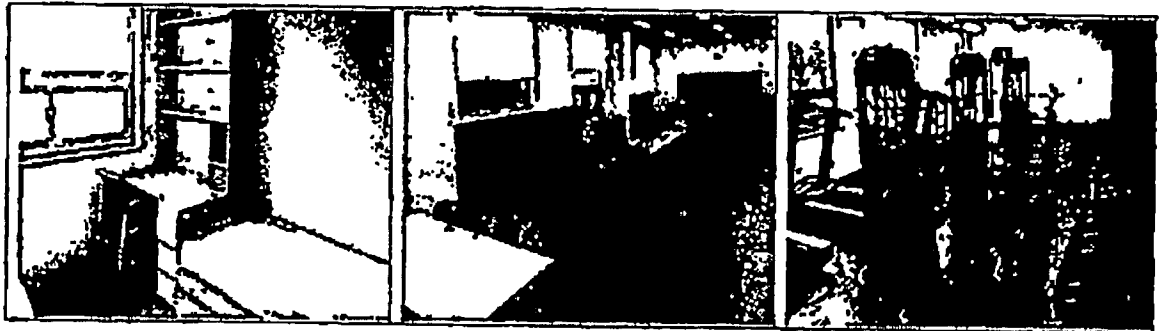

For further details about GGEC, visit <https://gcec.happydorm.or.kr/eng/00/0000.kmc>. Alternatively, students can arrange off-campus housing. PSPS highly recommends the dormitory for our students.

Residency Requirement in Korea

The PSPS offers master's degree programs designed for full-time study, with an expected completion time of 18 months. All courses are conducted in English. A mandatory one-year residency in Korea, spanning 1 to 3 semesters, is required for all students.

9. CONTACTS

Campus Map

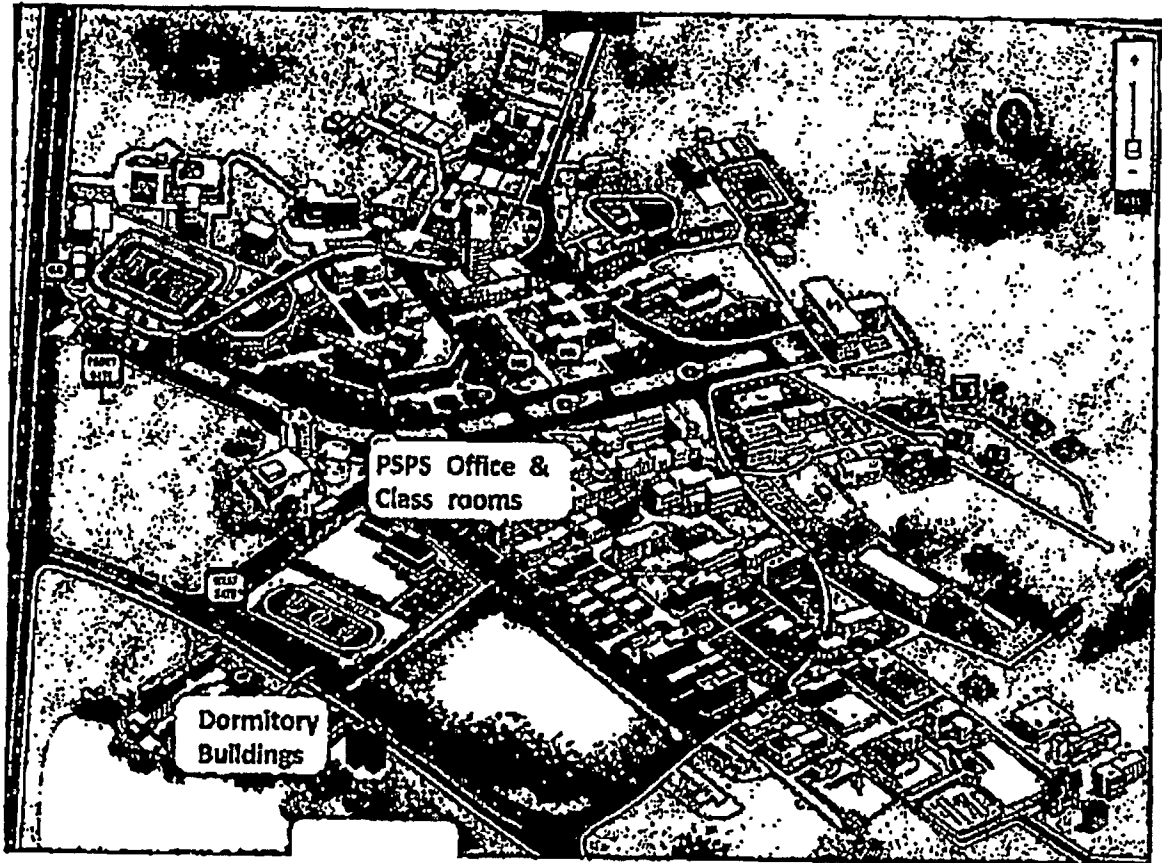

Website

Yeungnam University: <https://www.yu.ac.kr/english/index.do>

Park Chung Hee School of Policy and Saemaul: <http://psps.yu.ac.kr>

E-mail: pspsapply@yu.ac.kr

Phone: +82-53-810-1318

Address

Park Chung Hee School of Policy and Saemaul, Yeungnam University, 280 Daehak-ro,
Gyeongsan, Gyeongsangbuk-do 38541, Republic of Korea

※ Additional Documents for Applicants from People's Republic of China(PRC)

• **Household Register:**

- A recently updated original that includes all household members.
- If not all family members are on a single Household Register, submit all relevant Household Registers along with a Certificate of Family Relations.

• **Household Register Translation:**

- A translation in English or Korean is required. Ensure the names of all household members in the translation are in English.

• **ID Cards:**

- Provide photocopies of ID cards for all household members.

• **Educational Documents:**

- Original or notarized Degree Diplomas, Certificates of Graduation, and Transcripts.
- Accompany these with Online Verification Reports from:
China Credentials Verification: <http://www.chsi.com.cn/>
China Academic Degrees & Graduate Education Information: <http://www.cdgedu.cn/>